

# PLAT OF SURVEY

FOR:

ELAINE MANGAS

THE NORTHWESTERLY LINE OF LOT 784 OF LAKE SENECA SUBDIVISION  
BRIDGEWATER TOWNSHIP, WILLIAMS COUNTY, OHIO  
FEBRUARY 26, 2021 ORDER NO. 210204

REFERENCE SURVEYS  
Volume 24R Page 341

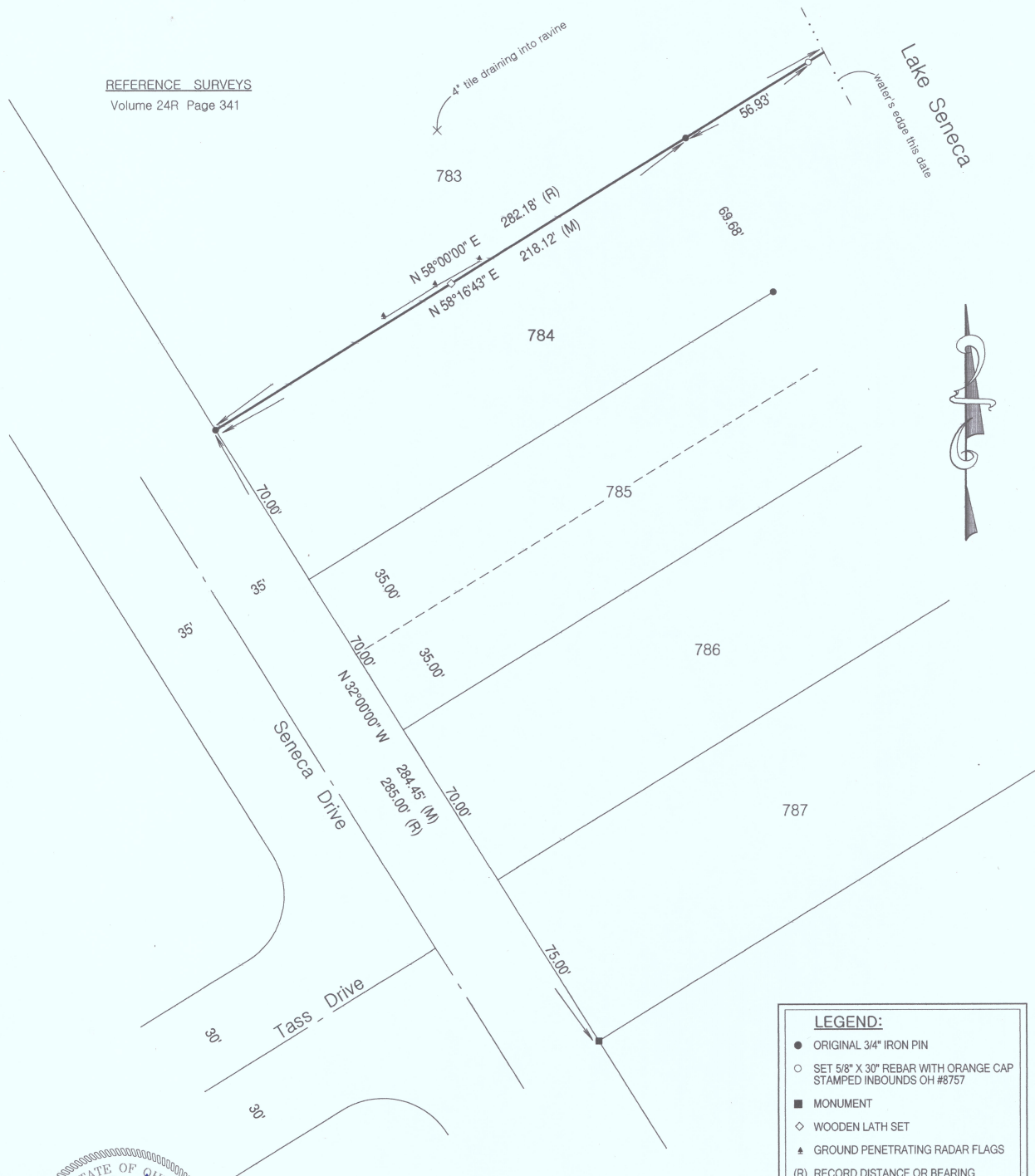

LEGEND:	
●	ORIGINAL 3/4" IRON PIN
○	SET 5/8" X 3/0" REBAR WITH ORANGE CAP STAMPED INBOUNDS OH #8757
■	MONUMENT
◇	WOODEN LATH SET
▲	GROUND PENETRATING RADAR FLAGS
(R)	RECORD DISTANCE OR BEARING
(M)	MEASURED DISTANCE OR BEARING

*James F. Stevenson*  
 STATE OF OHIO  
 JAMES F. STEVENSON  
 S-8757  
 REGISTERED PROFESSIONAL SURVEYOR

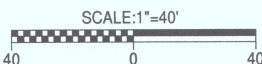

This plat of survey has been received for record by the Williams County Engineer's Office and recorded in Volume 28R of the Survey Records, Page 099.

I hereby certify that we have surveyed the hereon depicted parcel in the field and have found or set survey markers as shown. This survey was made without benefit of a Title Report and is subject to any additional items which might be disclosed by such a report.

INBOUNDS SURVEYING, LLC

James F. Stevenson  
 Ohio Registered Surveyor No. 8757  
 14222 Grass Lake Road  
 Camden, MI 49232  
 Office: 209-628-5141  
 Email: jamie@inbounds.pro

The bearings shown on this drawing are based on an assumed meridian and are shown only for the purpose of indicating angular relationships.